

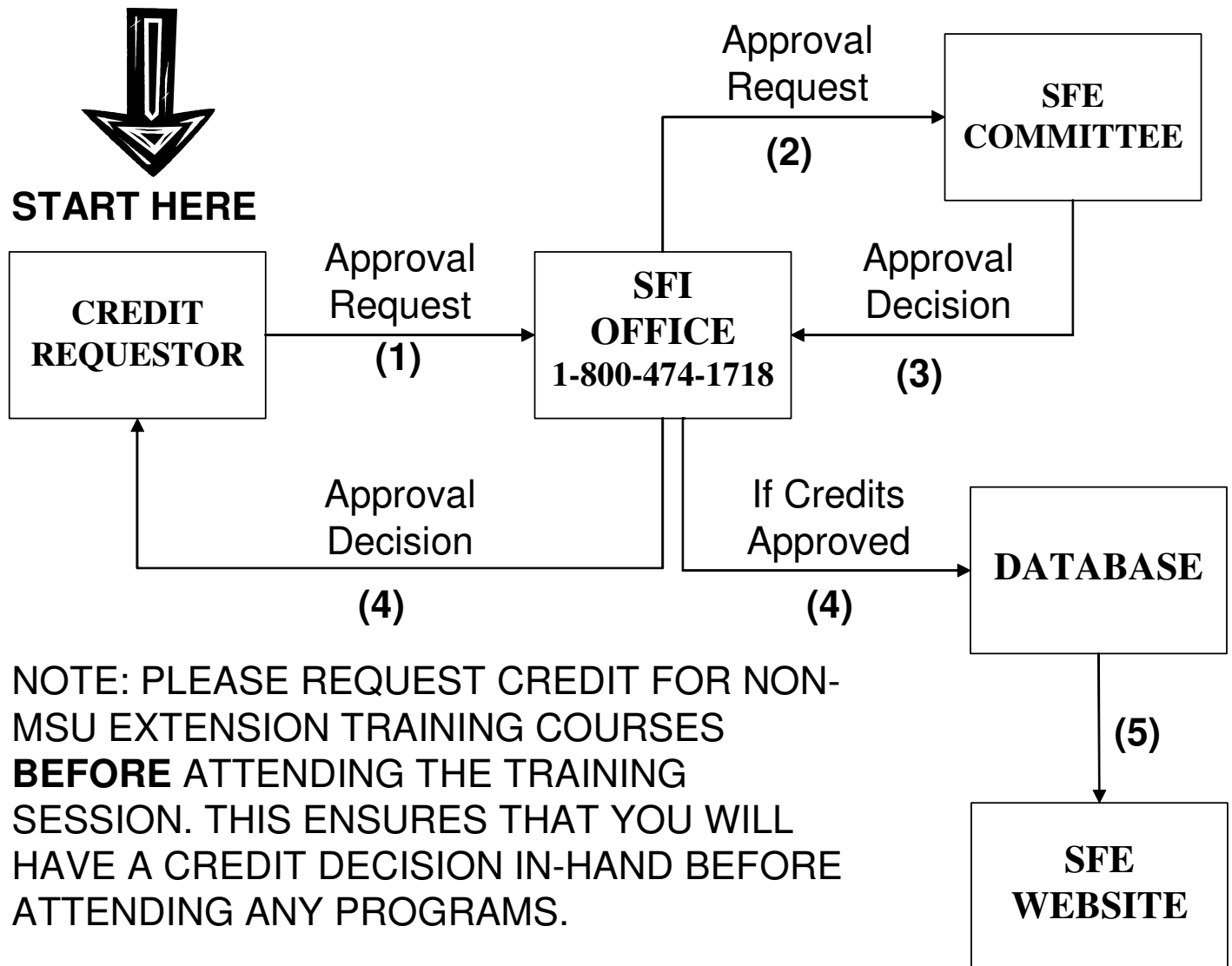

## How to Get Credit for Non MSU Extension Training in 5 Easy Steps



**NOTE: PLEASE REQUEST CREDIT FOR NON-MSU EXTENSION TRAINING COURSES BEFORE ATTENDING THE TRAINING SESSION. THIS ENSURES THAT YOU WILL HAVE A CREDIT DECISION IN-HAND BEFORE ATTENDING ANY PROGRAMS.**

If you have any questions contact:

George H. Berghorn  
 Director of Forest Policy  
 Michigan Forest products Council  
 216 North Chestnut Street  
 Lansing, MI 48933  
 517.853.1236 (telephone)  
 517.484.3332 (FAX)  
 gberghorn@michiganforest.com (email)  
 www.michiganforest.com